MORRISON HOMES

DAVIDSON

3,214 SQ FT

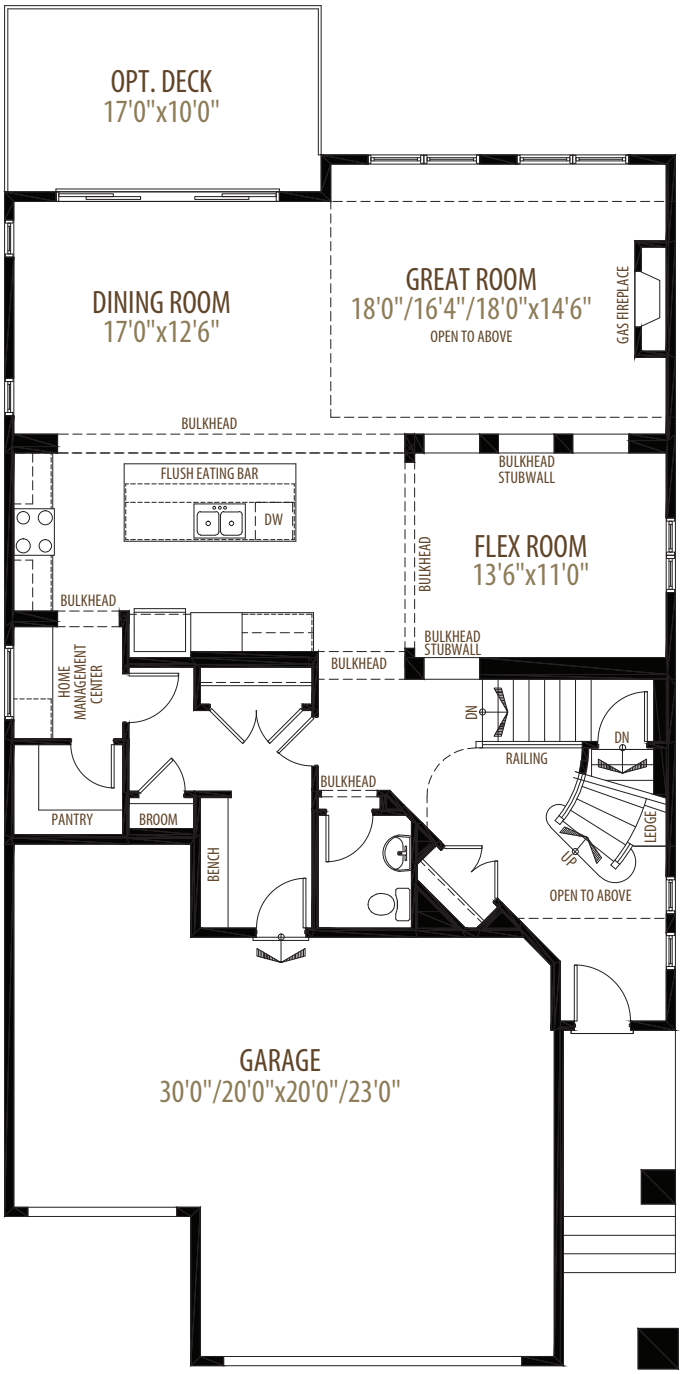

Main Floor 1,463 sq ft

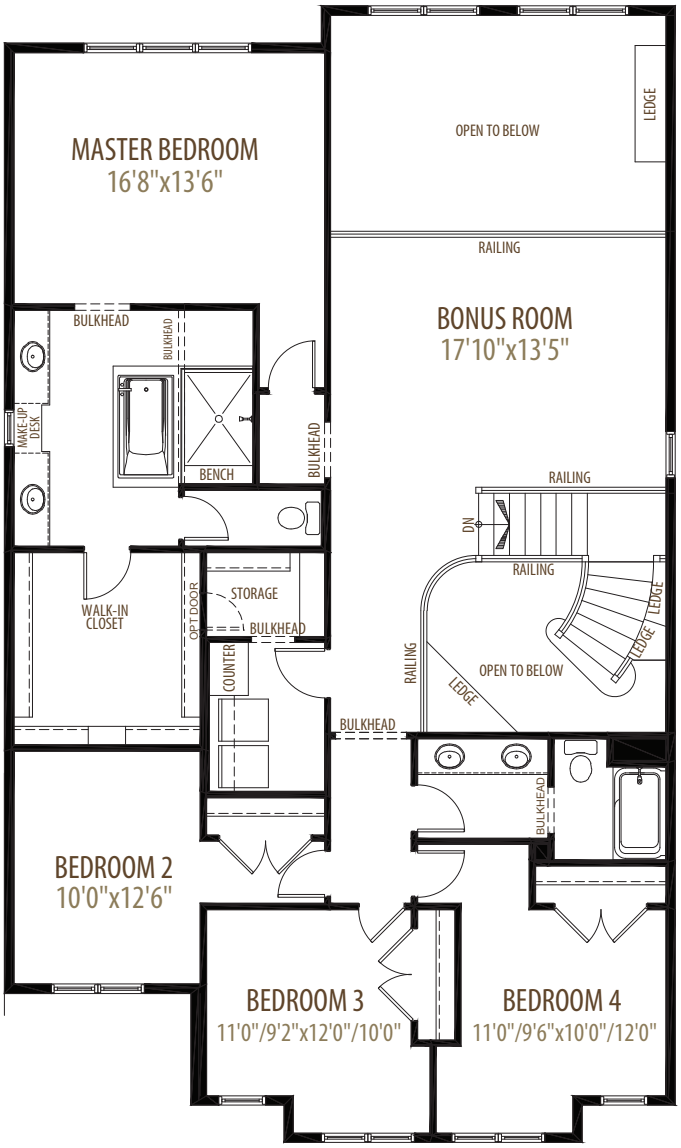

Upper Floor 1,751 sq ft