Denton
1,576 SQ FT

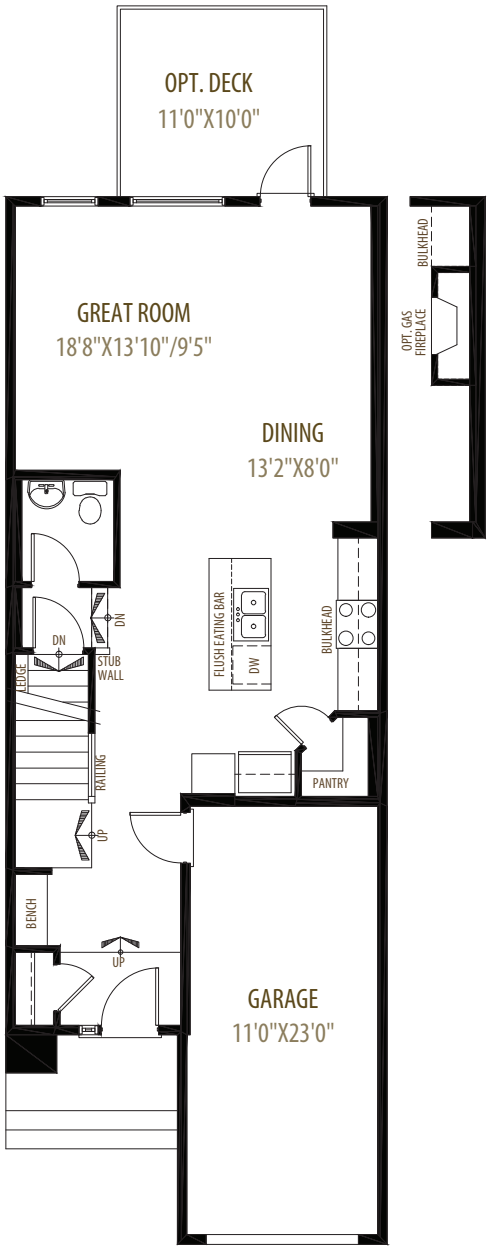

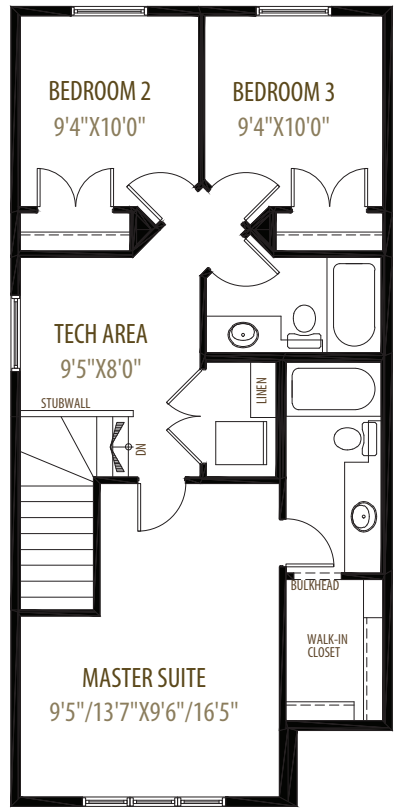

Main Floor 756 sq ft

Upper Floor 820 sq ft